

1 BUILDING SECTION 1
3/32" = 1'-0"

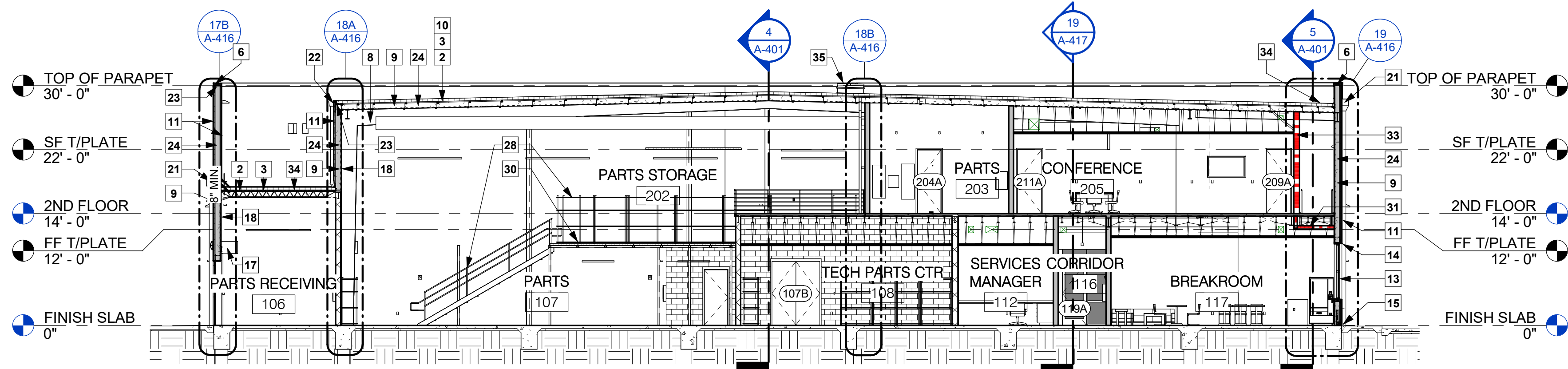

2 BUILDING SECTION 2
3/32" = 1'-0"

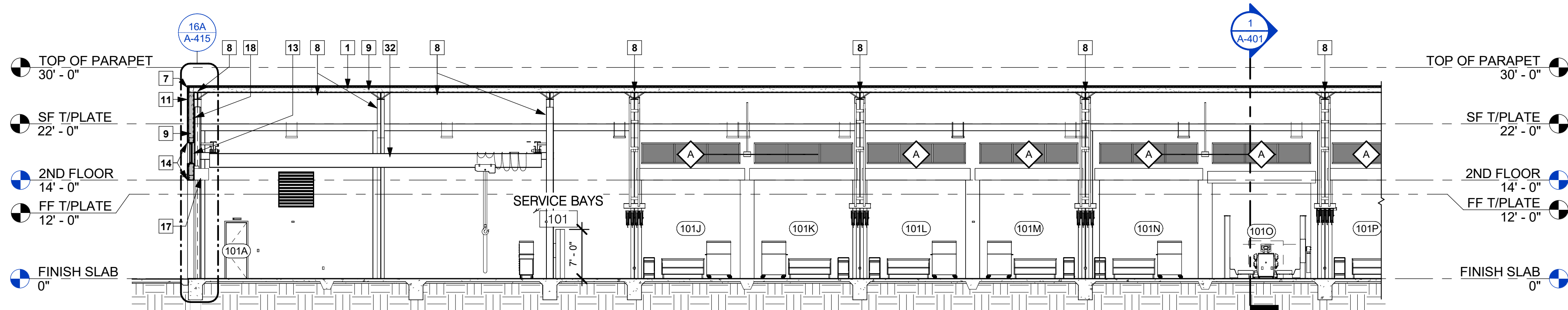

3 BUILDING SECTION 3A
3/32" = 1'-0"

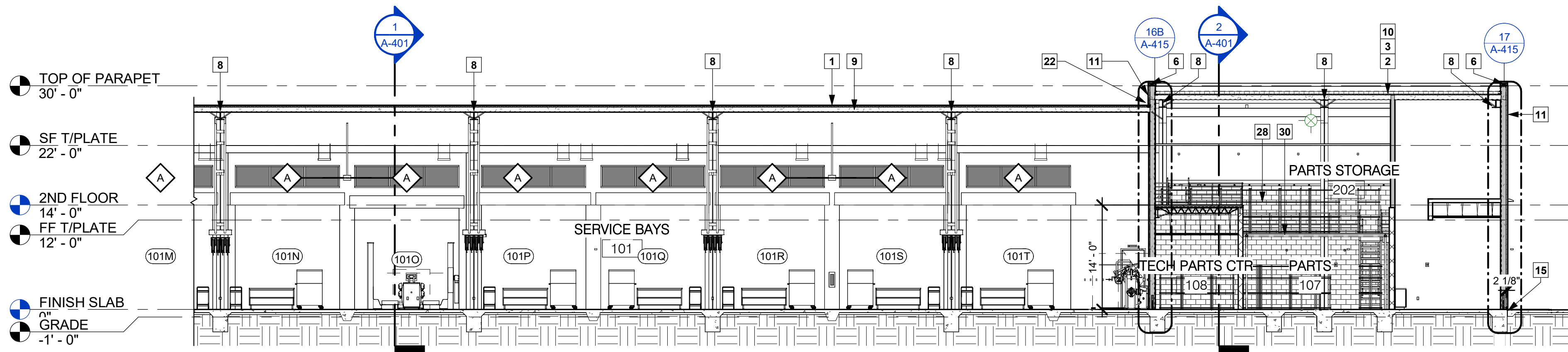

4 BUILDING SECTION 3B
3/32" = 1'-0"

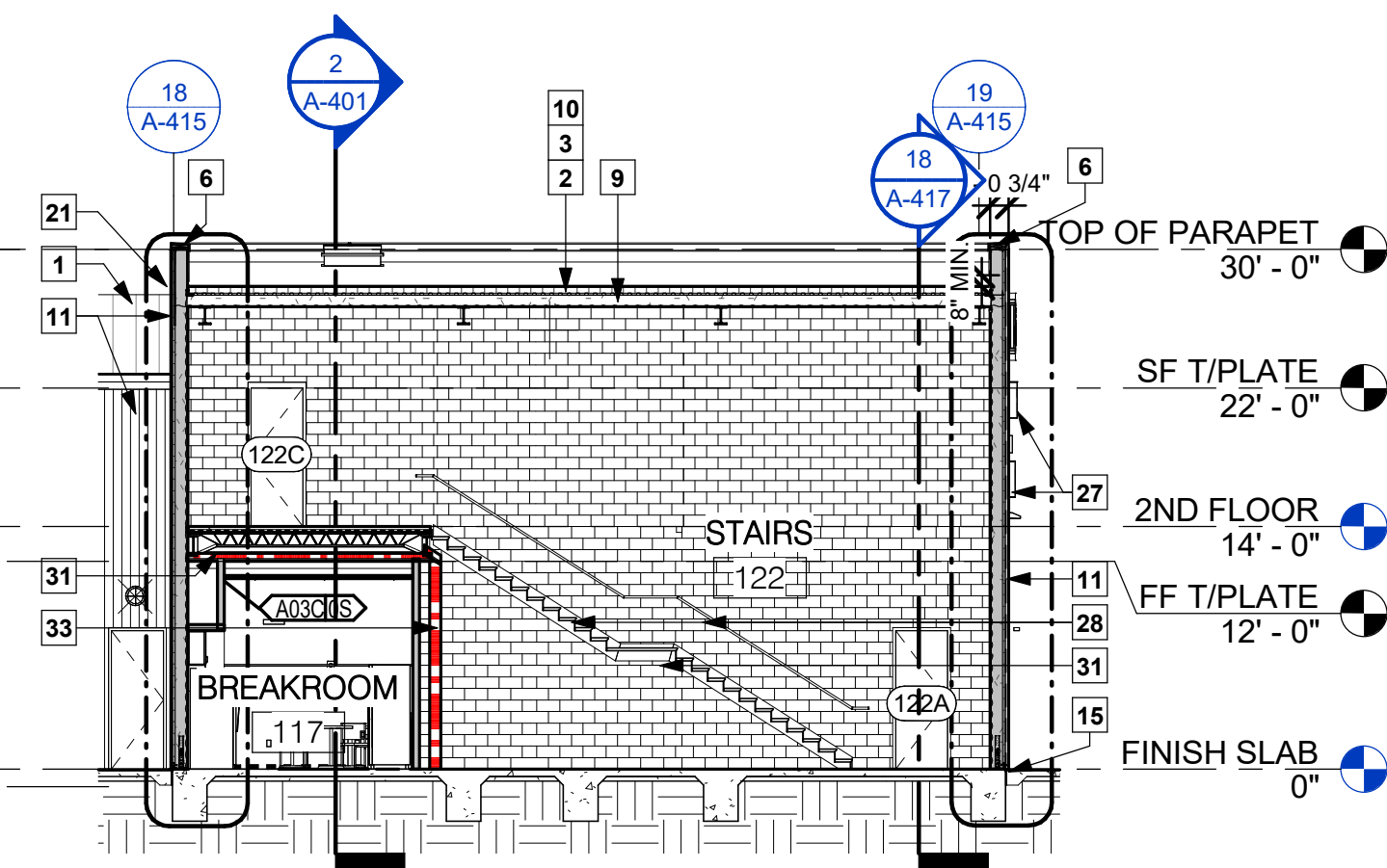

5 BUILDING SECTION 4
3/32" = 1'-0"

KEYNOTES TO SHEET

1. STANDING SEAM METAL ROOF SYSTEM AS SPECIFIED.
2. SELF-ADHERING HIGH-TEMP ROOF UNDERLAYMENT AS SPECIFIED.
3. METAL ROOF DECK AS SPECIFIED. SEE STRUCTURAL DRAWINGS.
4. 5/8" EXTERIOR GLASS MAT SHEATHING AS SPECIFIED.
5. 1-1/2" RIGID INSULATION AS SPECIFIED.
6. PREFINISHED 24 GA. GALVANIZED METAL COPING WITH CONTINUOUS CLEAT AS SPECIFIED, IN COLOR AS SELECTED.
7. PREFINISHED 24 GA. GALVANIZED FLASHING AS DETAILED, IN COLOR AS SELECTED.
8. PRE-ENGINEERED METAL BUILDING (PEMB) AS SPECIFIED. SEE STRUCTURAL DRAWINGS. CONTRACTOR SHALL PAINT ALL EXPOSED STRUCTURAL STEEL IN COLOR AS SELECTED BY OWNER. ALL MEMBERS SHALL BE SHOP-PRIMED AFTER FABRICATION.
9. CLOSED-CELL SPRAY FOAM INSULATION AS SPECIFIED.
10. SBS MODIFIED BITUMEN ROOFING SYSTEM AS SPECIFIED, INCLUDING BASE SHEETS, CAP SHEETS, FLASHINGS, AND ALL ACCESSORIES REQUIRED FOR A COMPLETE WARRANTABLE INSTALLATION. INSTALL IN STRICT ACCORDANCE WITH MANUFACTURER'S WRITTEN REQUIREMENTS. SEE ROOF PLAN FOR INTENDED SLOPES TO DRAINS, SCUPPERS, COLLECTOR HEADS, AND DOWNSPOUTS. COORDINATE ALL ROOF DRAINS, PENETRATIONS, CURBS, AND EDGE CONDITIONS PRIOR TO INSTALLATION.
11. METAL WALL PANEL SYSTEM AS SPECIFIED WHERE INDICATED ON ELEVATIONS.
12. VAPOR RETARDER AS SPECIFIED.
13. WINDOW UNIT AS SCHEDULED.
14. METAL HEAD FLASHING OVER WINDOW OPENING PER MANUFACTURER'S RECOMMENDATIONS.
15. PROVIDE CONTINUOUS SEALANT AND MUD SILLS AT 32" O.C. SEE DETAILS. EXTERIOR WALL BOTTOM TRACK SHALL BE SET IN CONTINUOUS MASTIC BED.
16. 2X12 WOOD FRAMING AS SPECIFIED.
17. COILING DOOR AND HOOD AS SPECIFIED. ANCHOR AND SUPPORT PER MANUFACTURER'S REQUIREMENTS.
18. 5/8" EXTERIOR GYPSUM BOARD; TAPE, FLOAT, PRIME, AND PAINT IN COLOR AS SELECTED.
19. INTERIOR METAL LINER PANELS AS SPECIFIED, IN COLOR AS SELECTED BY OWNER.
20. MINERAL WOOL SOUND ATTENUATION BATT INSULATION.
21. CONDUCTOR HEAD AND DOWNSPOUT AS SPECIFIED.
22. GUTTERS AND DOWNSPOUTS AS SPECIFIED.
23. 18 GA. COLD-FORMED METAL FRAMING (CFMF) TOP AND BOTTOM TRACK AS SCHEDULED AND SPECIFIED.
24. 16 GA. COLD-FORMED METAL FRAMING (CFMF) STUDS AS SCHEDULED AND SPECIFIED.
25. 14 GA. COLD-FORMED METAL FRAMING (CFMF) BOX HEADER AT COILING DOORS.
26. SEE FRAMING PLAN FOR ADDITIONAL INFORMATION.
27. DIMENSIONAL LETTERING AS SPECIFIED.
28. STEEL STAIR, GUARDRAIL, AND HANDRAIL SYSTEM AS DETAILED. PAINT ALL EXPOSED COMPONENTS IN COLOR AS SELECTED BY OWNER.
29. SEE MECHANICAL, ELECTRICAL, AND PLUMBING DRAWINGS.
30. STEEL MEZZANINE DECK AS SPECIFIED. CONTRACTOR SHALL COORDINATE INSTALLATION WITH OWNER'S REPRESENTATIVE.
31. 1-HOUR FIRE-RATED ASSEMBLY CONSISTING OF (3) LAYERS OF 5/8" GYPSUM BOARD AT CEILING; TAPE, FLOAT, FIRE CAULK, PRIME, AND PAINT AS SPECIFIED IN COLOR AS SELECTED.
32. 10 TON BRIDGE CRANE SYSTEM AS SPECIFIED. CONTRACTOR TO PROVIDE OUTRIGGING FROM STRUCTURAL COLUMNS TO CRANE BEAMS. REMOVE ALL MANUFACTURER LOGOS AND DECALS. PAINT FINISH IN COLOR AS SELECTED BY OWNER.
33. 1-HOUR FIRE-RATED CMU WALL AS SCHEDULED.
34. PROVIDE ROOF CURBS AT EACH ROOF MOUNTED UNIT. SEE MECHANICAL PLANS FOR LOCATIONS AND REQUIRED MOUNTING FRAMING FOR HVAC EQUIPMENT IN THIS AREA. ROOFING CONTRACTOR SHALL COORDINATE WITH ARCHITECT AND MECHANICAL ENGINEER TO FLASH AND SECURE ALL ROOF PENETRATIONS.
35. BILCO TYPE E ROOF HATCH BASIS OF DESIGN WITH GALVANIZED STEEL ACCESS LADDER AS SPECIFIED. PROVIDE ALL REQUIRED SUPPORTS, CURBS, FASTENERS, AND FALL PROTECTION ACCESSORIES PER OSHA REQUIREMENTS. COORDINATE INSTALLATION WITH STRUCTURE AND ROOFING SYSTEM.



RANDY M. GOODLOE, AIA, APAC
755 KIRBY STREET
LAKE CHARLES, LOUISIANA

OFFICE: 337.436.3036
FAX: 337.436.3773

ARCHITECT



LA. LICENSE NO. 4086

NEW CONSTRUCTION
FORD PRO
FOR
MIKE WILLIS
2010 PATTON ST.

COPYRIGHT 2026,
RANDY M. GOODLOE, AIA, APAC
ALL INFORMATION, EITHER DRAWN, WRITTEN,
OR IMPLIED APPEARING IN THIS DOCUMENT
SHALL NOT BE DUPLICATED, DISCLOSED, OR
OTHERWISE USED WITHOUT THE WRITTEN
PERMISSION OF THE AUTHOR, RANDY M.
GOODLOE, AIA, APAC. THIS DOCUMENT IS AN
INSTRUMENT OF SERVICE AND IS THE SOLE
PROPERTY OF THE AUTHOR. FURTHERMORE,
THE USE OF THIS DOCUMENT FOR ANY
PURPOSE SHALL BE REVOKED, IF THE INTENT
OF THE DESIGN OR THE CONSTRUCTION
TECHNIQUES OR DETAILS SHOWN HEREIN
ARE NOT ADHERED TO OR THE
CONTRACTUAL AGREEMENT GOVERNING
THEIR USE ARE NOT STRICTLY ADHERED TO.

PROJECT NO.

25012

PROJECT MANAGER

TM

DATE ISSUED

2026.05.22

REVISED

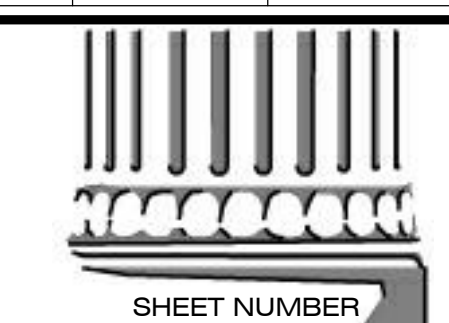

SHEET NUMBER

A-401
BUILDING SECTIONS